

HOUSING AUTHORITY of the COUNTY of SAN JOAQUIN
Mokelumne Manor Community Center
Thornton, CA

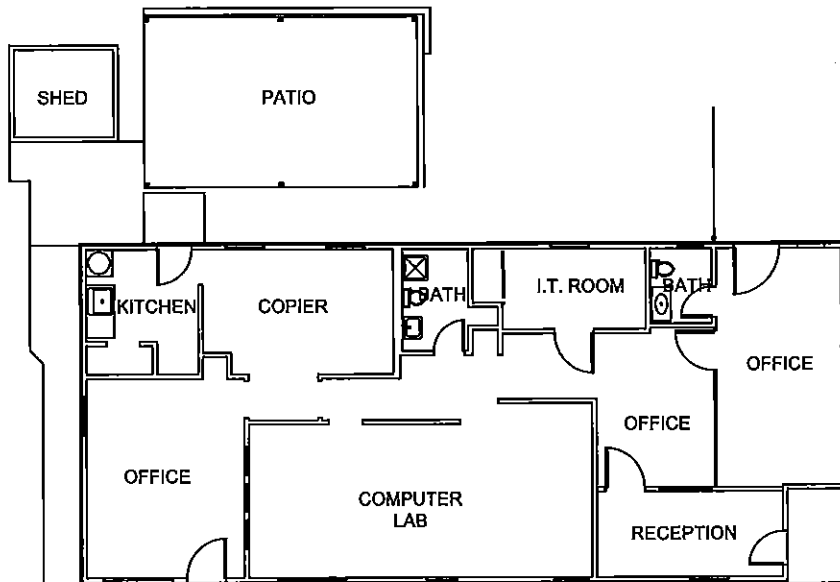

EXISTING:
OFFICE / CLASSROOM FACILITY
Area = 1,475 SF

DATE: 1/2/2011

1/2

DRAWN BY:
GERALD JONES

SCALE: NTS

PROJECT LOCATION:
MOKELUMNE AVE.
AND MANOR DRIVE
THORNTON, CA

OFFICE / CLASSROOM
SEE SITE MAP FOR LOCATIONS
SITE PLAN

HOUSING AUTHORITY of the COUNTY of SAN JOAQUIN

MOKELUMNE MANOR
OFFICE, CLASSROOM, COMPUTER LAB & SHOP
RENOVATION / ADDITION



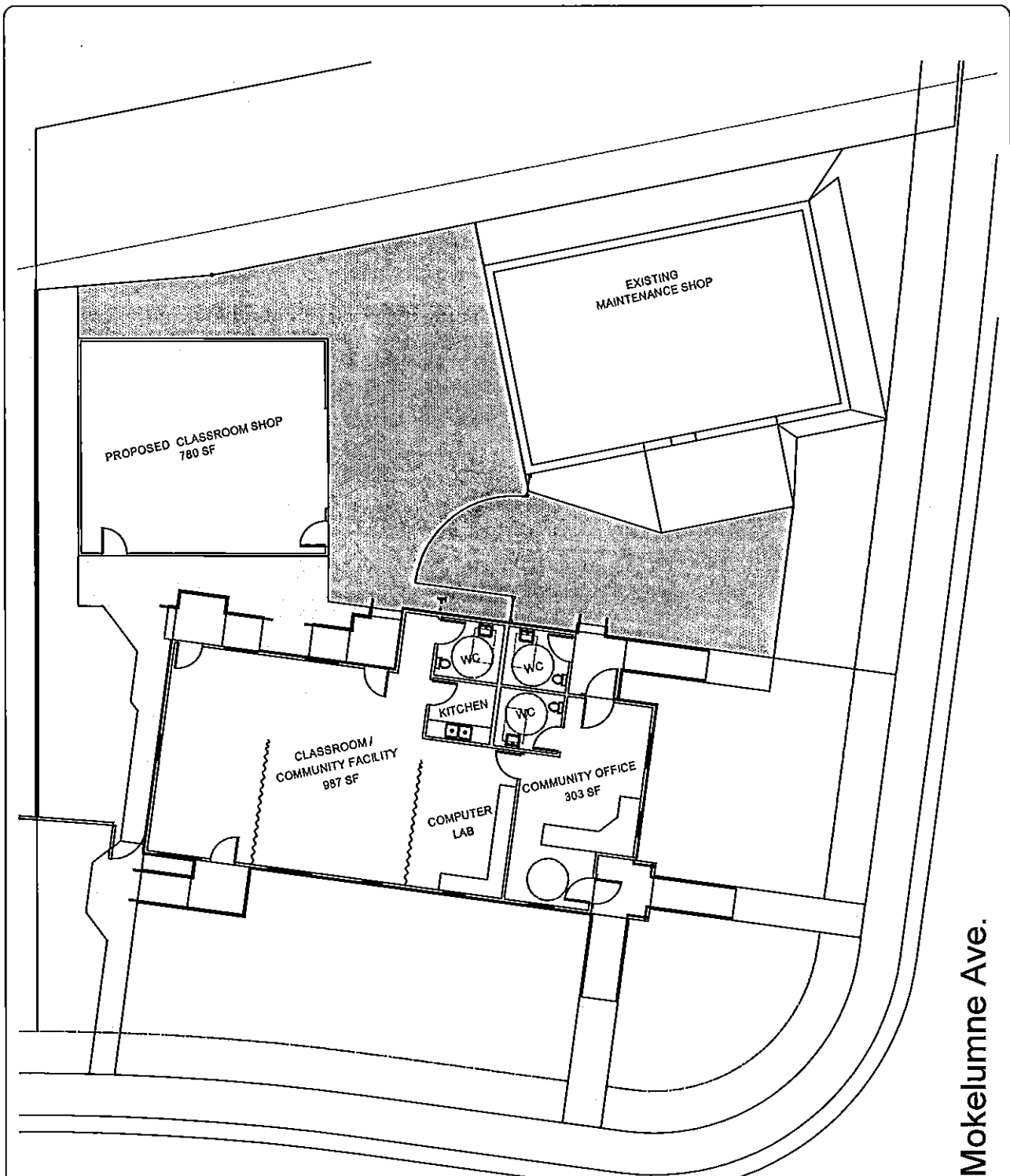

Manor Drive

Mokelumne Ave.

EXISTING:
 OFFICE / CLASSROOM FACILITY
 Area = 1,475 SF

OCCUPANCY:
 ASSEMBLY 987 SF
 CLASSROOM 987 SF
 CLASSROOM #1
 CLASSROOM #2
 COMPUTER LAB

DATE: 1/20/11
2/2
 DRAWN BY:
 GERALD JONES

SCALE: NTS
 PROJECT LOCATION:
 MOKELUMNE AVE.
 3RD MANOR DRIVE
 THORNTON, CA

OFFICE / CLASSROOM
 SEE SITE MAP FOR LOCATIONS
 SITE PLAN

HOUSING AUTHORITY of the COUNTY of SAN JOAQUIN

MOKELUMNE MANOR

OFFICE, CLASSROOM, COMPUTER LAB & SHOP
 RENOVATION / ADDITION

